

R:\2020\W2008807 - Design and Drawing\1 MOR3D Model\1 - Architectural Structural\1 - Main Building\2 - Planning\W2008-XX-XXX-M3-MOR-00110 - Operator 2 - Office Facility.rvt

DON'T SCALE DIMENSIONS

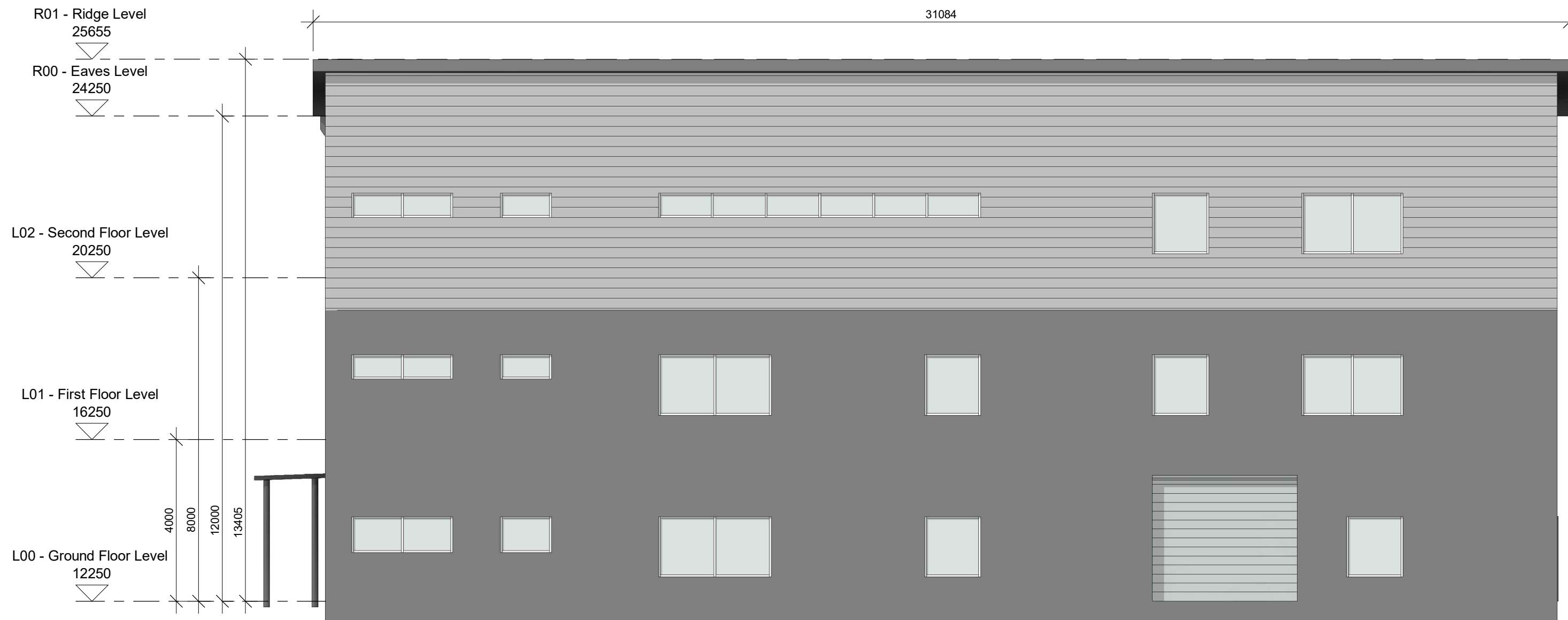

A Proposed North Elevation

1 : 100

BUILDING FINISHES - EXTERNAL WALLS

- GREY / GREEN ARCHITECTURAL CLADDING
- DARK GREY ARCHITECTURAL CLADDING

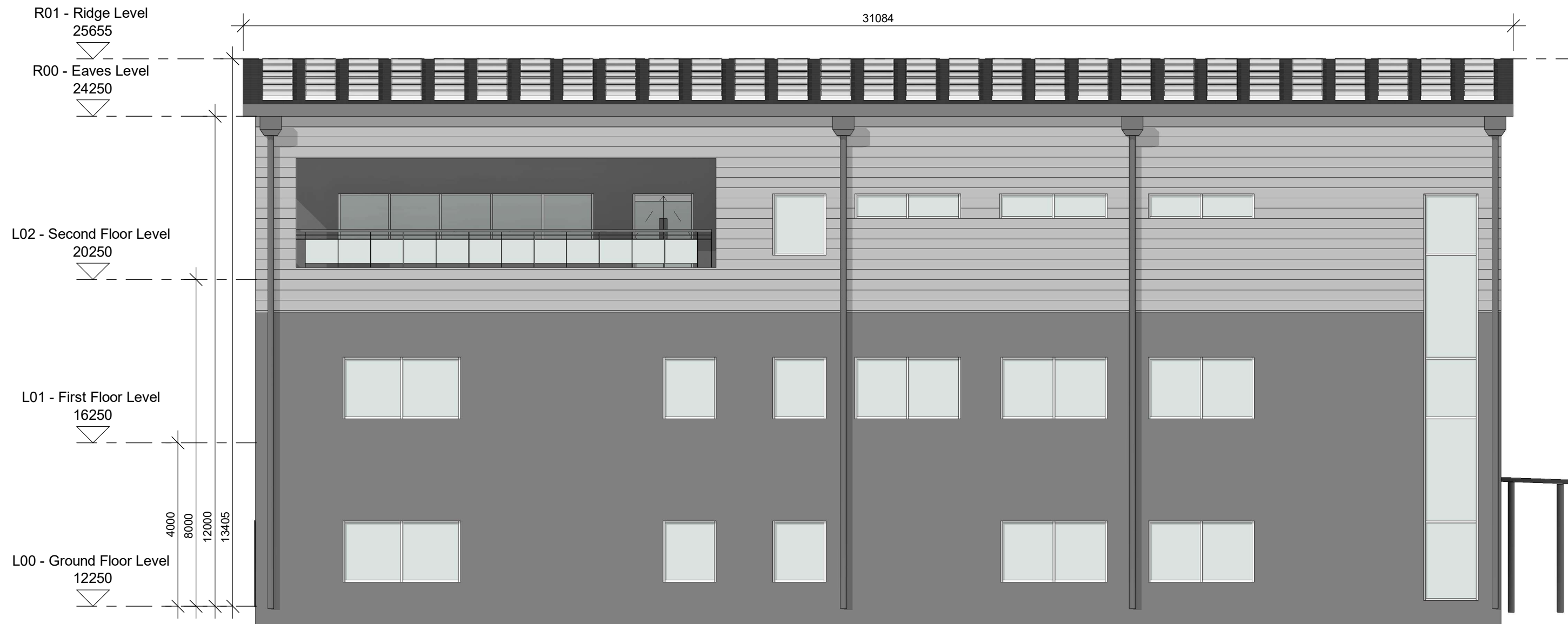

C Proposed South Elevation

1 : 100

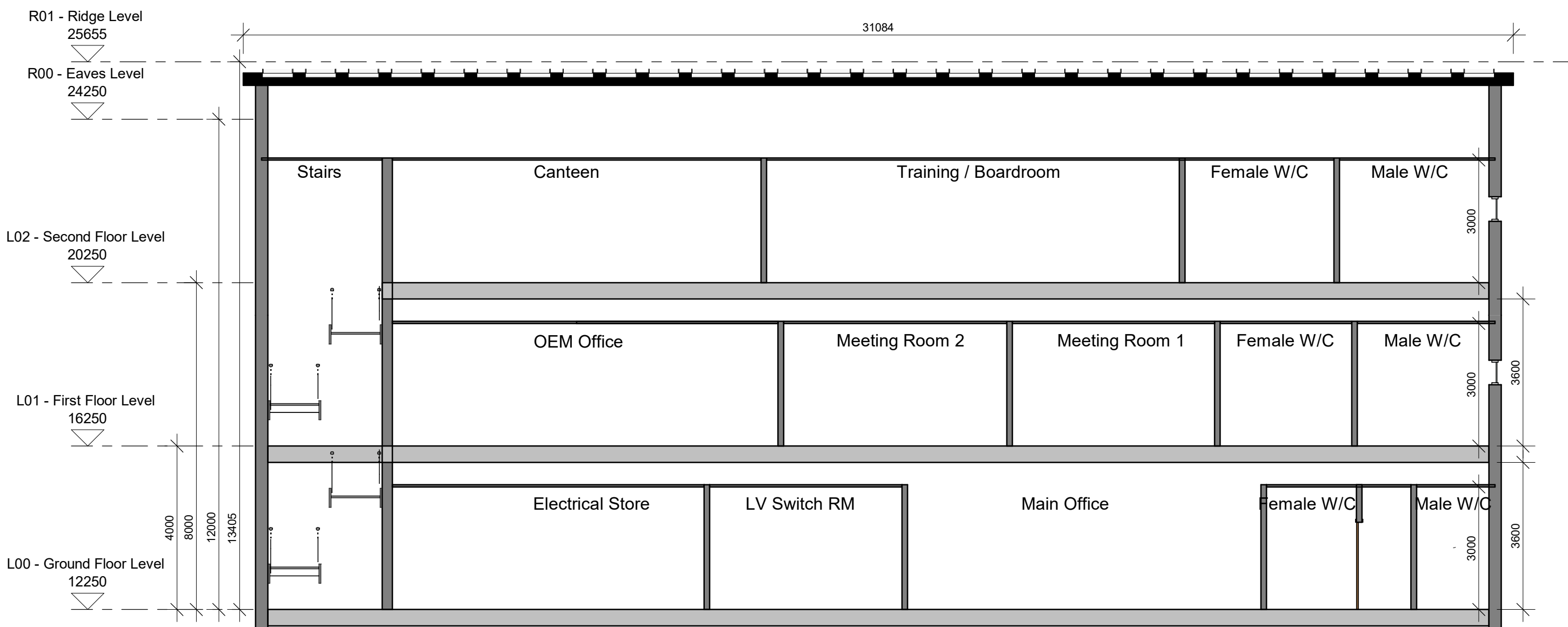

1 Proposed Section 1

1 : 100

DON'T SCALE DIMENSIONS

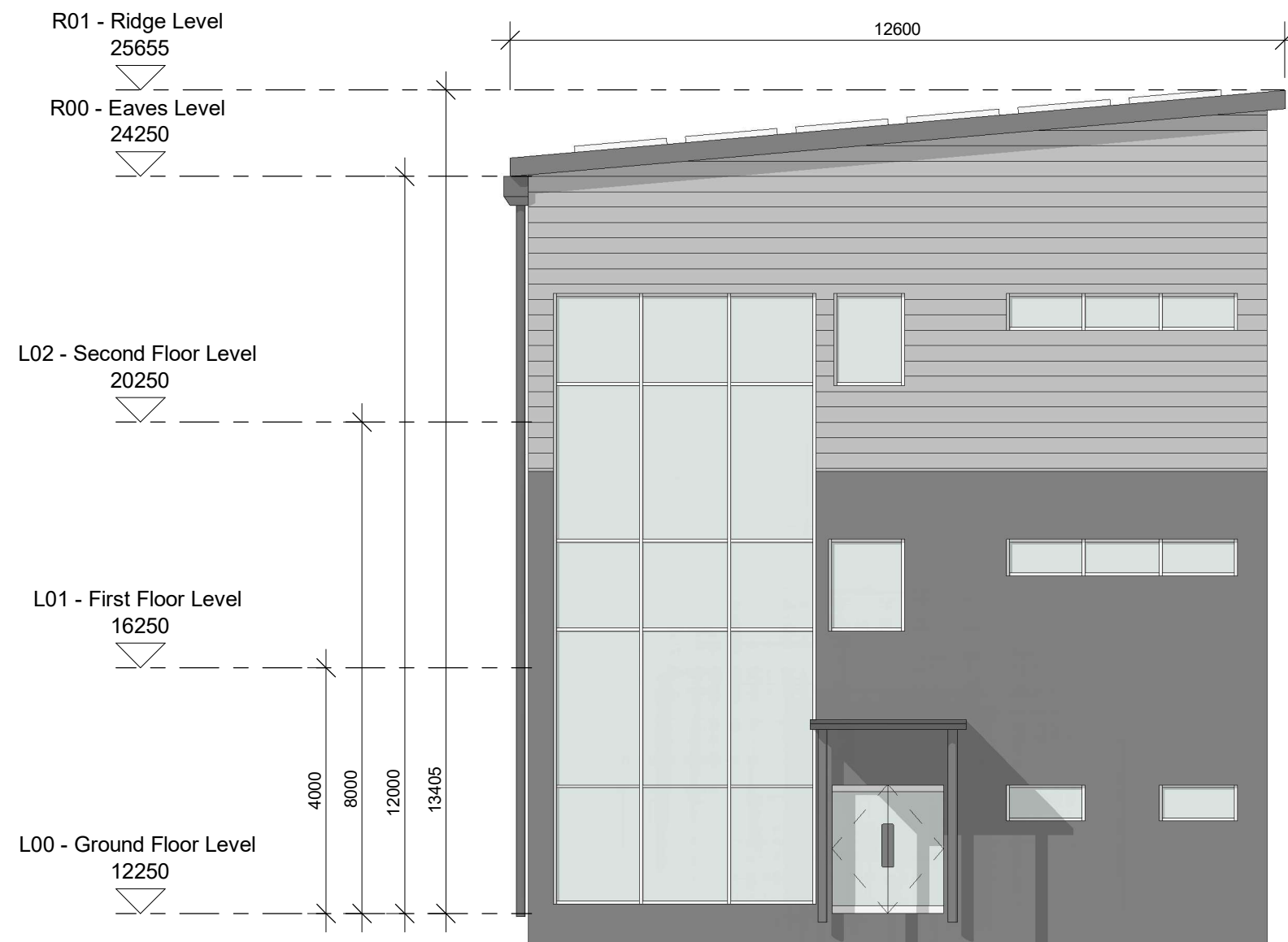

B Proposed East Elevation

1 : 100

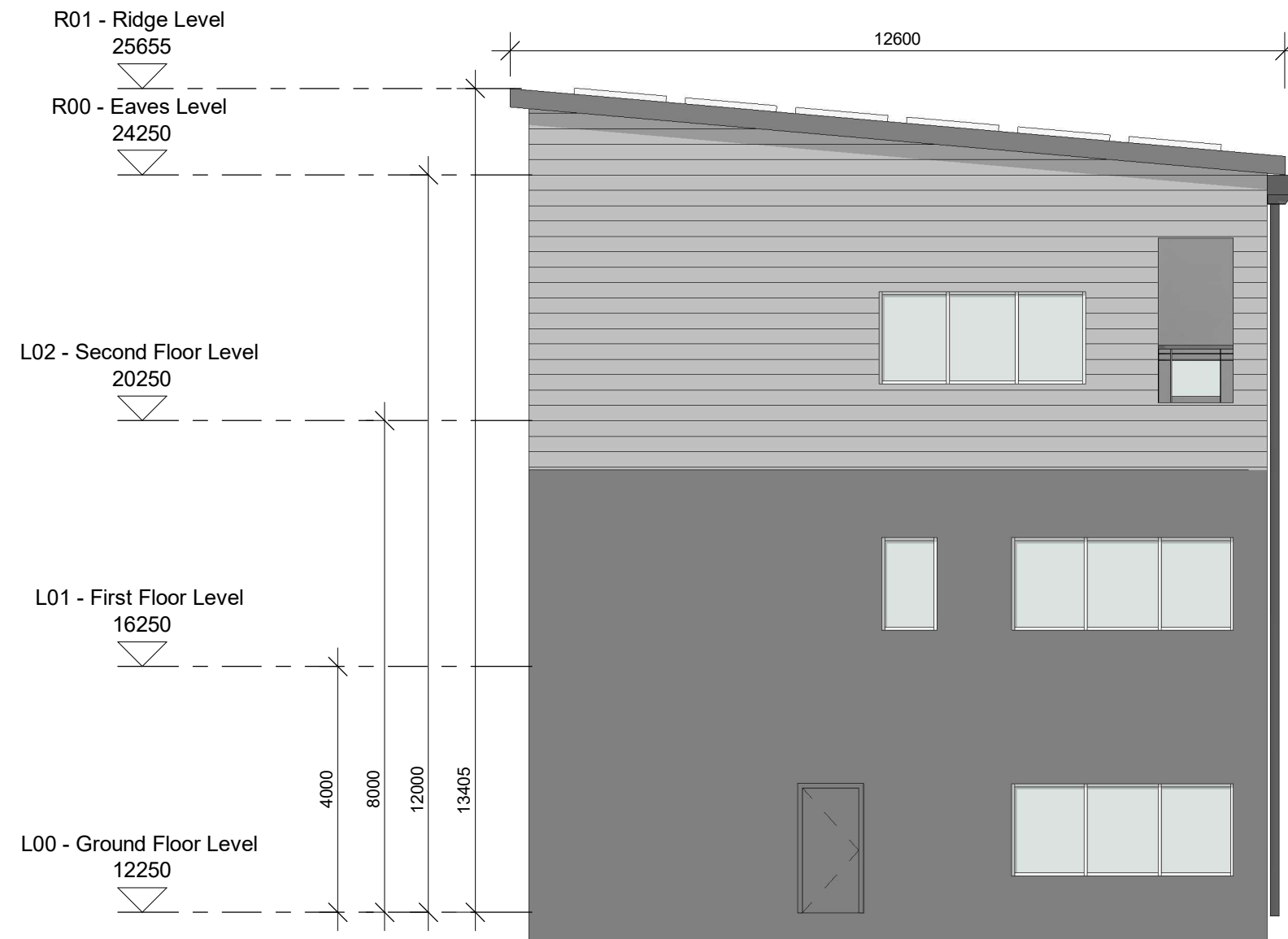

D Proposed West Elevation

1 : 100

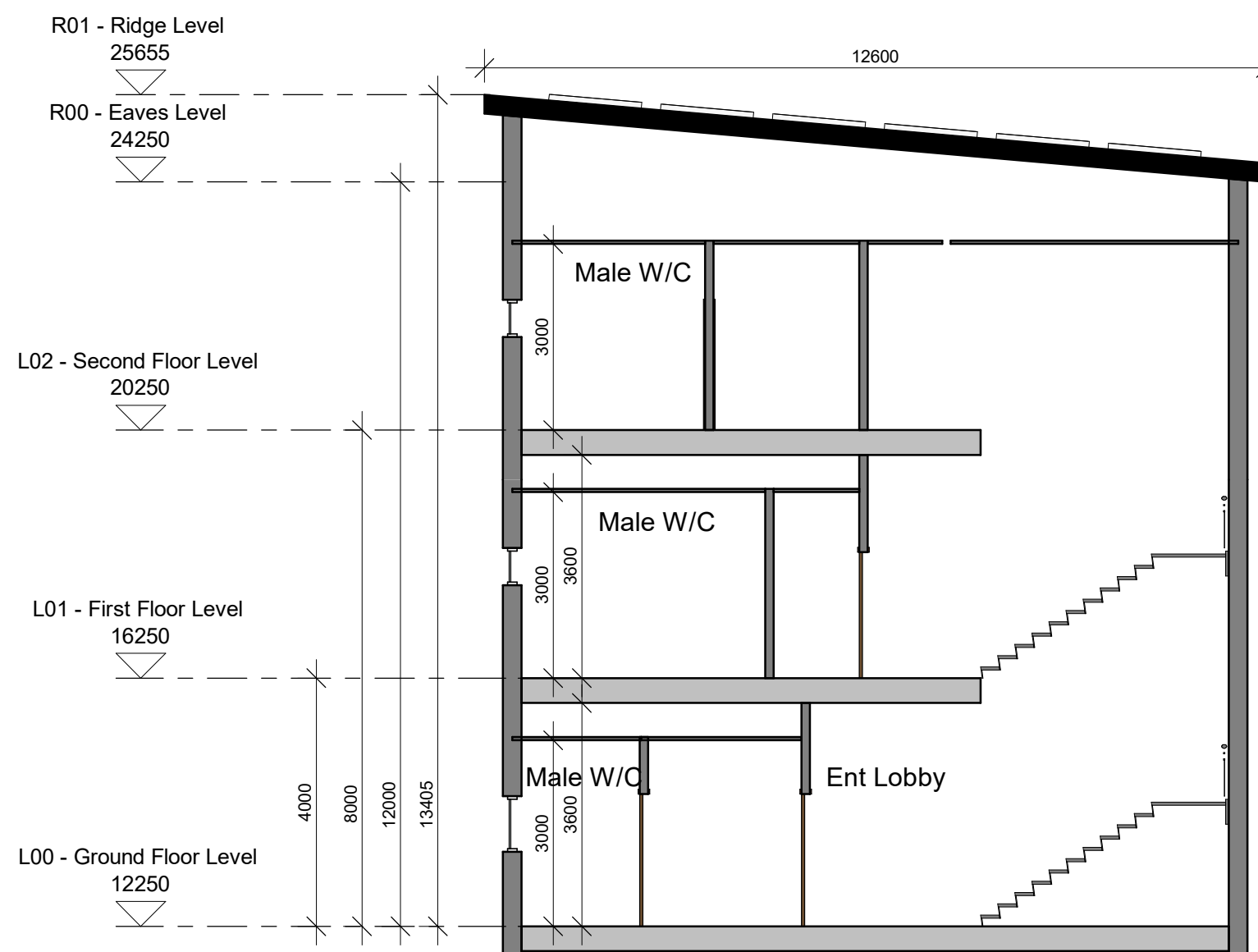

2 Proposed Section 2



1 : 100

Health and Safety:

THIS DRAWING TO BE READ IN CONJUNCTION WITH ALL OTHER RELEVANT DRAWINGS, THE SPECIFICATION AND THE SAFETY AND HEALTH PLAN.

Note:

- NO PART OF THIS DRAWING MAY BE REPRODUCED OR TRANSMITTED IN ANY FORM OR STORED IN ANY RETRIEVAL SYSTEM OF ANY NATURE WITHOUT THE WRITTEN PERMISSION OF MALONE O'REGAN CONSULTING ENGINEERS AS COPYRIGHT HOLDER EXCEPT AS AGREED FOR USE ON THE PROJECT FOR WHICH THE DRAWING WAS ORIGINALLY ISSUED.
- ALL DIMENSIONS IN mm UNLESS NOTED OTHERWISE.
- ALL LEVELS ARE TO POOLBEG DATUM

0	PLANNING ISSUE	05.09.2025	MOR	ES
Rev	Description	Date	Drwn	Chkd
Status				
P3 - ISSUED FOR PLANNING				
<div><div><div><div>MALONE O'REGAN</div><div>CONSULTING ENGINEERS</div></div></div><div><div>3-4 Canada Street, Waterford, Co. Waterford X91V52K</div><div>Tel: +353 51 876 855 Email: waterford@mor.ie Web: www.maloneoregan.com</div></div></div>				
Offices also in: DUBLIN : Tel: +353 1 260 2655 Email: dublin@mor.ie GALWAY: Tel: +353 91 531 069 Email: galway@mor.ie LONDON: Tel: +44 208 5281685 Email: london@mor.ie				
Client  PORT OF WATERFORD COMPANY				
Job PROPOSED OFFSHORE RENEWABLE ENERGY CAPABLE TERMINAL ON A 250m WHARF EXTENSION & ANCILLARY OPERATIONAL SUPPORT INFRASTRUCTURE				
Drawing OPERATOR 2 - OFFICE BUILDING - ELEVATIONS AND SECTIONS				
MOR Job No W20088	Revision 0	Approver ES	Scale As indicated	A1
File No W20088-XX-XXX-DR-MOR-A-04101				